

[Titre]

[Compositeur]

4

Empty musical staves for measures 4-5, consisting of two staves (treble and bass clef).

5

Empty musical staves for measures 6-13, consisting of two staves (treble and bass clef).

14

Empty musical staves for measures 14-21, consisting of two staves (treble and bass clef).

23

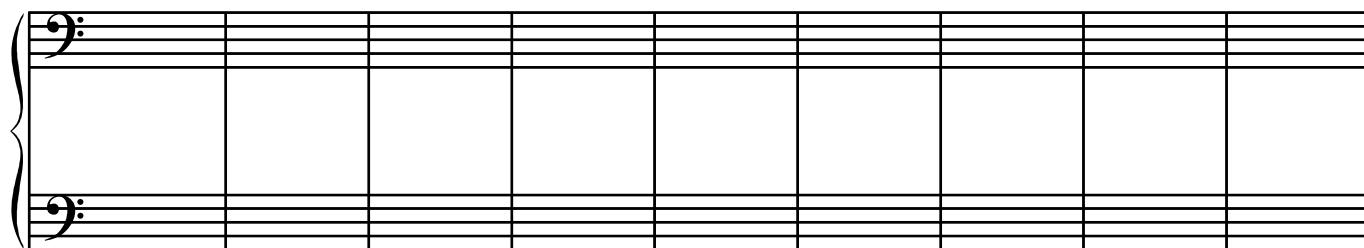

32

